UCONN
HILFIGER

SALEM HIGH SCHOOL
77 [illegible]SON STREET
SALEM, MASSACHUSETTS

SALEM HIGH SCHOOL

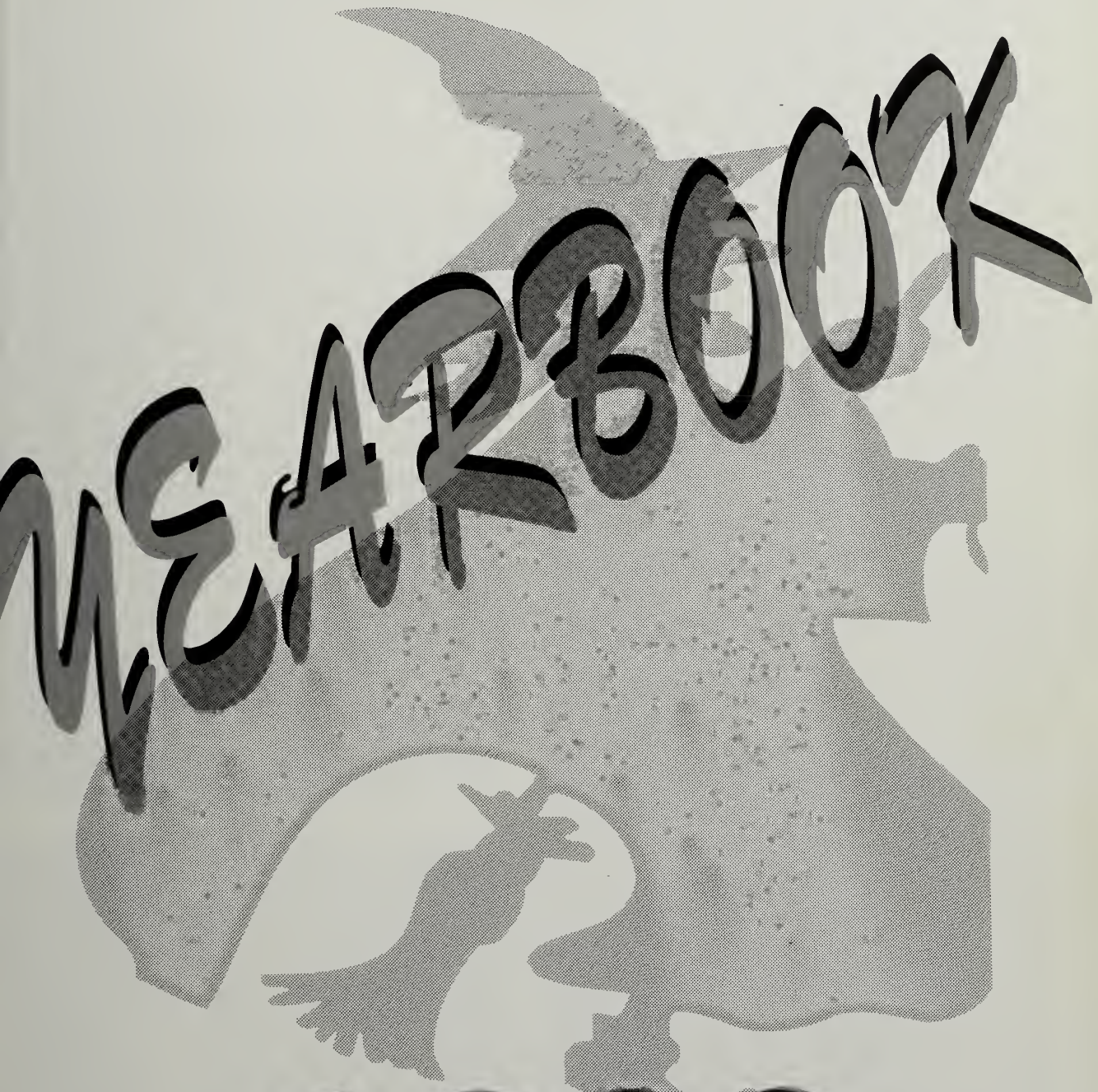

1999

62
#2
JOANN

Table of Contents
Memories
Fall Activities
Winter Activities
Senior Portraits
Spring Activities
Senior Week
Graduation
Advertisements

Sophomore Soci

Studs?

Junior Prom

The Stars of Hollywood

Cotillion

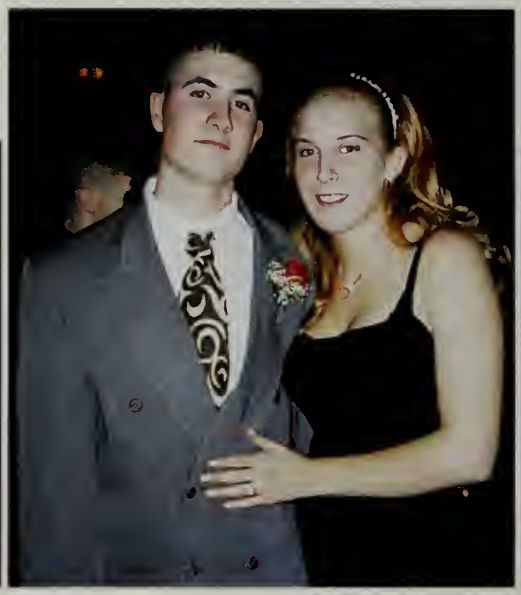

Powder Puff

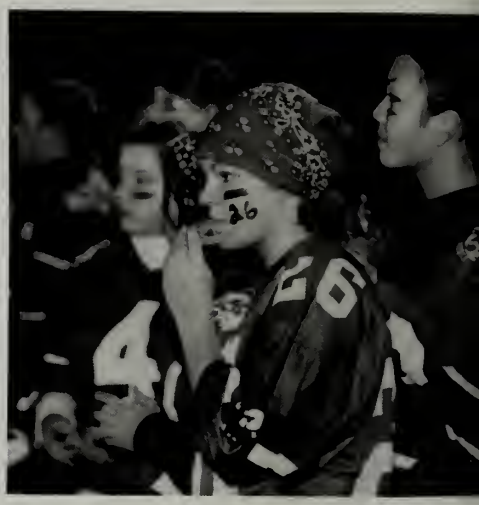

Girls Powder Puff Team 1998

69

24

597

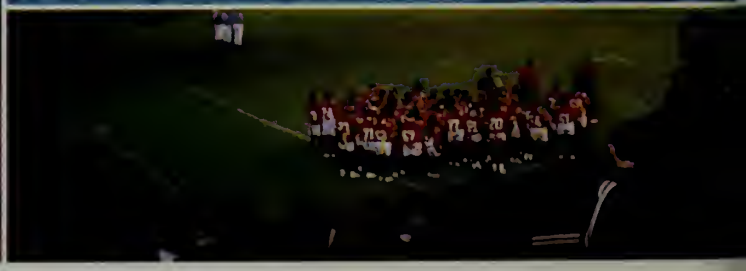

WE
JUNIORS
87

82

Fall

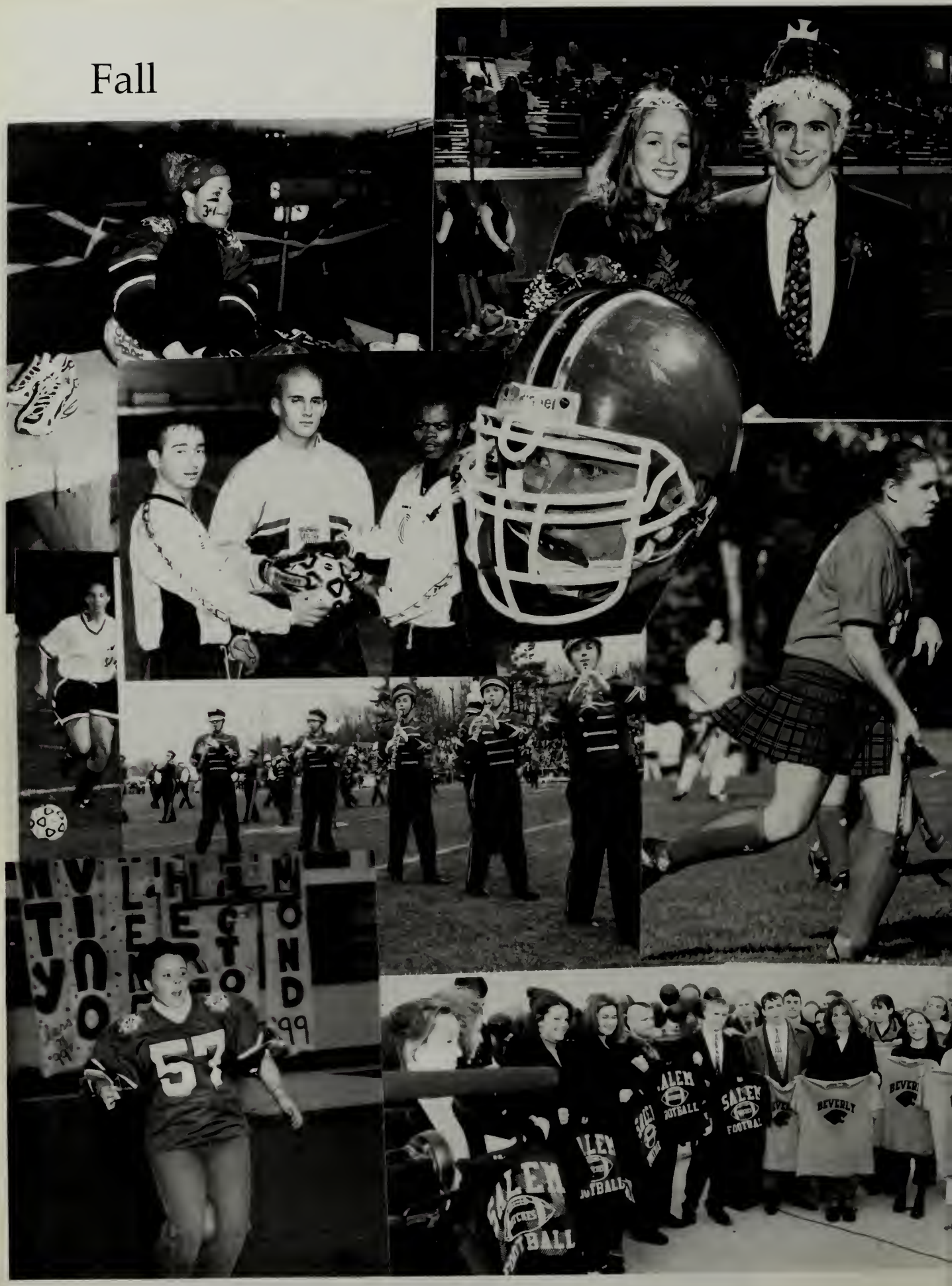

CROSS COUNTRY

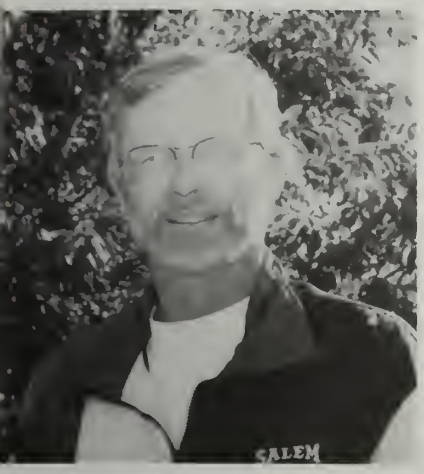

BOYS SOCCER

SALEM WITCHES

GIRLS SOCCER

GIRLS TENNIS

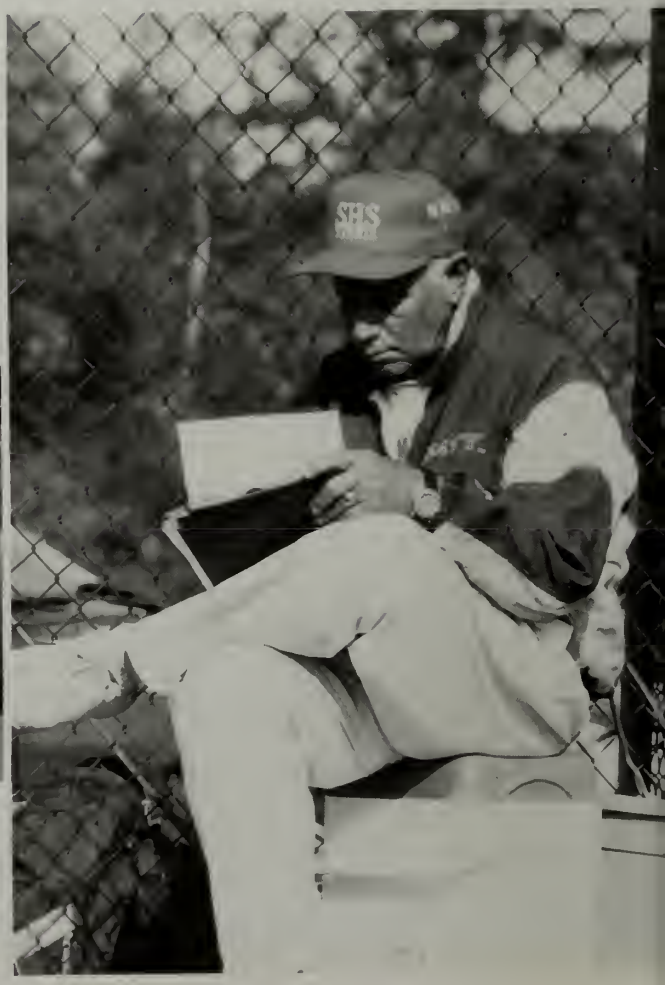

Back row: Ilyana Romomanovsky, Stella Shehu, Daisy Taka, Brietta Costa, Kristen Goolsby, MaryAnne Moran, Adena Caldron, Emily Callahan, Renee Leblanc, Doreida Mino, Oneda Labi Middle row: Julia Cannero, Lindsay Williams, Heidi Sylvanowicz, Kim Helena, Holly Kenney, Sarah Taubenack, Kristi Armstrong, Joanne Malilay, Sitting: Jillian Costa, Michelle Costa, Marina Moriarty, Nicolle Gagne, Sadie Kahn-Greene

Jillian Costa, Kristen Goolsby, Michelle Kiley, Marina Moriarty, Nicolle Gagne, Sadie Kahn-Greene

Michelle Kiley, Marina Moriarty, Nicolle Gagne, Sadie Kahn-Greene

HOMECOMING

Sadie Kahn-Greene, Jeff Murphy, Amanda Strout

FOOTBALL

1998 Football Cheerleaders

Varsity Football Team

SALEM
SALEM
SALEM
BEVERLY

Class of 2001
2000
WE ♥
JUNIORS
SUPERLY
BEAT BEVERLY
SHOW EM' UP SENIORS
CLASS 1999
We Eat
Senior stars

GLOUCESTER
RAYMOND 99

PANTHERS PRIDE

17

TOGETHER
SHS

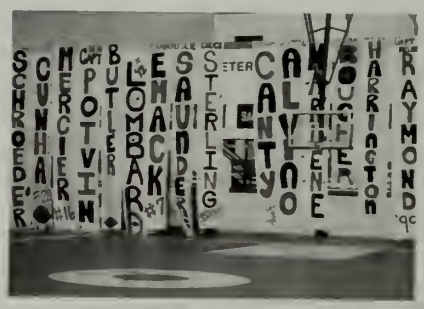

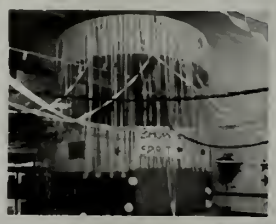

SALEM
SHOW
Senior
SENIOR
PRIDE

PANTHERS

THANKSGIVING DAY GAME

FIELD HOCKEY

Front row (from left): Amy Westburg, Capt. Nga Nguyen, Moira Shea, Stacey Bimbo, Courtney Munroe, Capt. Jennifer Driscoll 2nd row (from left): Meghan Walker, Lindsay Soulard, Cory Wallace, Lisa Plante, Corinne Michaud. Last row: Erin Cranny, Jessica Flowers, Rebecca Girard.

Nga Huynh, Jennifer Driscoll

OUR TOWN

Lindsay Adkins

BACK STAGE

Winter

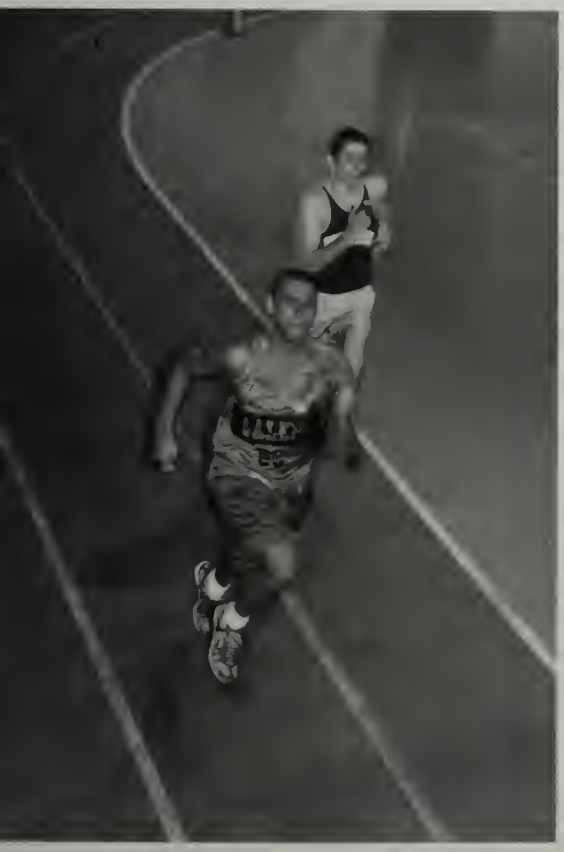

Boys Basketball

SALEM
55

SALEM
55

SALEM
13
SALEM
21
SALEM
31
SALEM
14

Girls Basketball

SALEM
22

MEMORIAL FIELD HOUSE
SALEM
12
SALEM
28
SAUGUS
33
GLOUCESTER

SALEM
12

SAUGUS
20

SALEM
25

SALEM
12

SAUGUS
33

SALEM
25

SALEM
40
24

Girls Basketball Playoffs

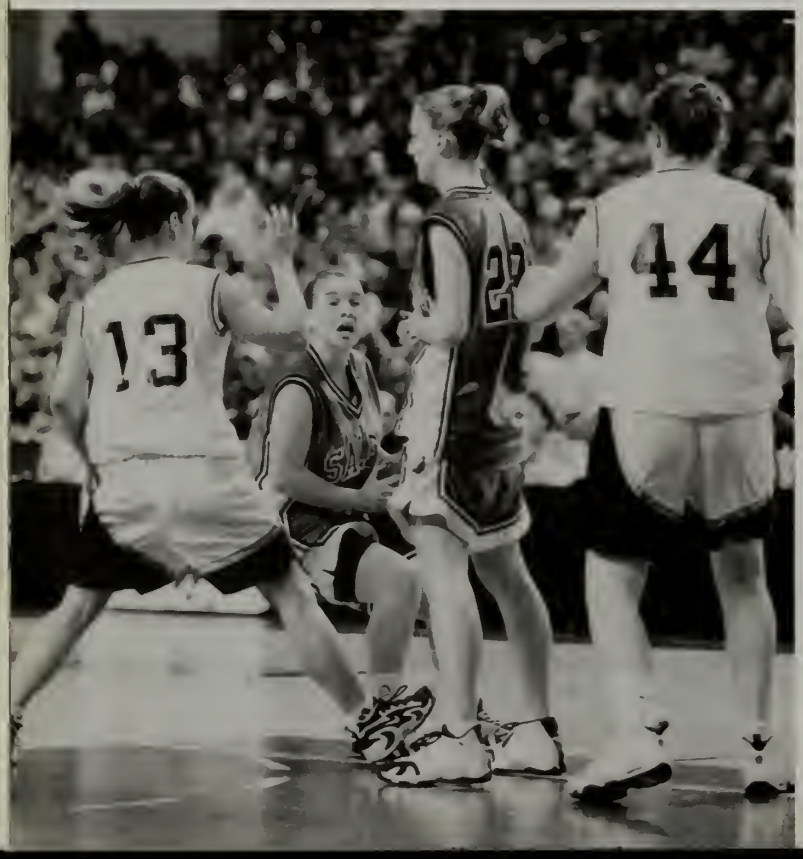

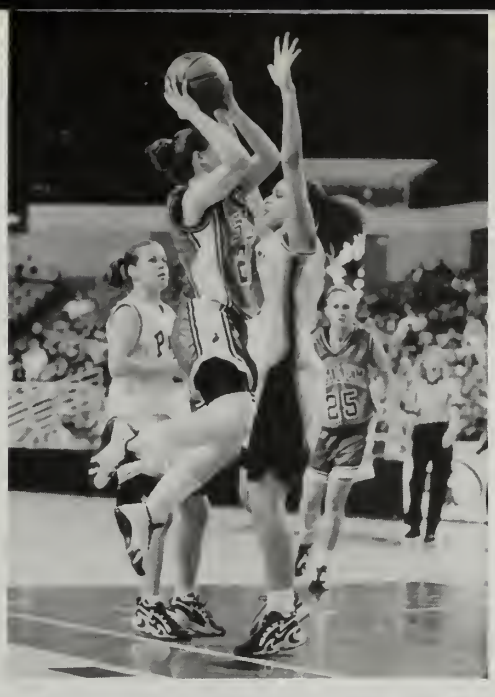

SALEM
22

SALEM
12

Gymnastics

Flaunt your fabulous floor skill
KIM FARINELLI
GOOD LUCK RACHEL
TARA

Hockey

10

SALEM
13

SALEM

SALEM
SALEM
SALEM
SALEM

Swimming

Swim Team Seniors
Mike Bedard, James Gifford, Marine Moriarty, and Sadie Kahn-Greene.

Girls Winter Track

SALEM
70

SALEM
10
SALEM

Boys Winter Track

SALEM
33
SALEM
75

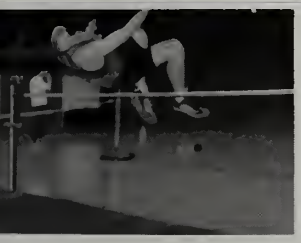

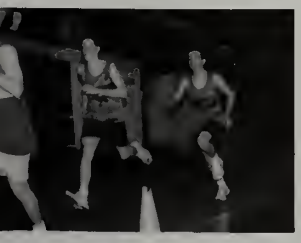

SALEM
SALEM
SALEM
75
SALEM
24
SALEM
33

Wrestling

Front Row: Leo Vulfov, Sarah Simmons, Darla Champigny, Karen Daly, Mellisa Kozik, Ariela Marshall, Time Red, Aimee Chaurette Second Row: Laura Saindon, Kelly Gansenberg, Danielle Moynihan, Heidi Sylvanowicz, Elyssa Stopyra, Lena Tang, Jason Underwood Third Row: James Gifford, Priscilla King, Brad DeSantis, Molly Neville, Joanne Coleman, Kerry McKary, Elizabeth Medler, Meaghan Burke, Taylor Argenzio, Amanda Theriault, Fourth Row: David Silva, Jennifer Driscoll, Heyson Severino, Adam Korpusik, Liam Walker, Keith McKay, Greg Kozubek, Fifth Row: Justin Arrigo, Ringo Sousa, Sam Gilday, Herb Mallard, Scott Arthur, Matthew Bongiorno, Travis Thomas

Jazz Band

Front Row: Daniel Hebert, Ringo Sousa, Nat Voss, Meaghan Simpson, Mojo Talantikite Second Row: Maureen Simpson, Amanda Theriault, Priscilla King, David Silva, Heyson Severino, Nick Lawrence, Kerry McKay, Kelly Gansenberg, Third Row: Keith McKay, Greg Kozubek, Liam Walker, Derick McClure, Scott Arthur, Katie Coleman, Matthew Bongiorno, Travis Thomas

Concert Band

Front Row: Beth LeBeau, Alex DeFelice, Meaghan Simpson, Kerry McKay, Molly Olsher, Meaghan Burke, Sarah Muise, Elizabeth Medler, Renee LeBlanc, Second Row: Jessica Loughnane, Kerry Sullivan, Joanne Coleman, Brad DeSantis, Kristin Fallica, Jennifer DeSantis, Laura Rhatigan, Priscilla King, Sarah Taubeneck, Molly Neville, Third Row: Kelly Gansenberg, Laura Saindon, Taylor Argenzio, Amanda Theriault, Maureen Simpson, Lisa Addison, Courtney Decker, Felix Canela, David Silva, Adam Korpusik, Jennifer Driscoll, Tarsha Turner, Fourth Row: Joe Raymond, Erica Dequina, Ryan Cahill, Daniel Hebert, Justin Arrigo, Sam Gilday, Nat Voss, Herb Mallard, Brian Boucher, Heyson Severino, Nick Lawrence, Jennifer Mistretta, Mojo Talantikite, Back Row: Travis Thomas, Matthew Bongiorno, Katie Coleman, Scott Arthur, Douglas Smith, Derick McClure, Liam Walker, Keith McKay, Greg Kozubek, Ringo Sousa, Ryan Savage

Front row: Leo Vulfov, Sarah Simmons, Darla Champigny, Karen Daly, Mellisa Kozik, Ariela Marshall, Aimee Chaurette
Back row: James Gifford, Daniel Moynihan, Heidi Sylvanowicz, Elyssa Stopyra, Lena Tang, Jason Underwood, Tim Reid

Winter Guard

Front Row: Aimee Chaurette, Hannah Gilday, Jennifer Driscoll, Second Row: Tarsha Turner, Elizabeth Berry, Amanda Theriault, Jenny LaPointe, Heyson Severino, Third Row: Kendra Carlson, Jessica Hubisz, Carolyn Winter, Matthew Bongiorno, Taylor Argenzio, Back Row: Laura Saindon, Maureen Simpson, Jennifer DeSantis, Beth LeBeau, Kelly Gansenberg, Jennifer Mistretta

Chorus

First Row: Jayna Milan-Bursey, Tim Reid, Erin Rimnac, Kristen Jackson, Amanda Theriault, Carolyn Winter, Ashley Twitchell, Aimee LaPointe, Second Row: Chris Twohiq, Katie Poehler, Lisa Lavoie, Abbey Cyr, Jared Simpson, Third Row: Jason Nunez, David Treggieri, Jennifer Stasio, Stephanie Pelletier, Alberto Acevedo, Bryan Colon, Fourth Row: Sara Lausier, Tarsha Turner, Brian Holmes, Christine Cardoza, Aimee Tejeda

Quebec Trip

BIENVENUE CLERMONT

German Trip

This book was created by the Salem High School Yearbook Committee and Yearbook Advisor Carolee Harney. A special thanks to Corissa Cunningham for all her hard work over the summer completing the book.

Lindsay Adkins
"Linds"
Activities: soccer, drama, chorus, student government, field hockey and powderpuff.
"I believe there comes a time when everything just falls in line, we live and learn from our mistakes. The deepest cuts are healed by fate." – Pat Benatar

Shannon Ahearn
"Shannie"
"do it now or regret it later"

Matthew Alexander
"Matt"
Activities: Soccer (captain), France-American exchange and French club.
"Whatever happens today, the sun will always come up tomorrow."

Justin Arrigo

Michelle Alvino

Tanya Arroyo

World Beat® 98-99

Faces

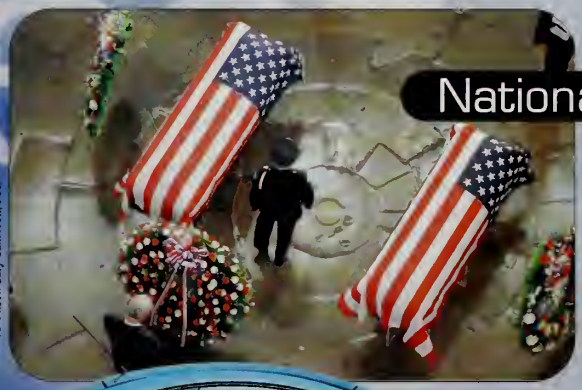

National

AP Photo/Gary Cameron, Pool

World

AP Photo/Xinhua, Zhang Yonghong

Lifestyle

AP Photo/IIHS

Dorothy Low/Shooting Star

Music

Entertainment

AP Photo/Rick Havner

AP Photo/HO

Science

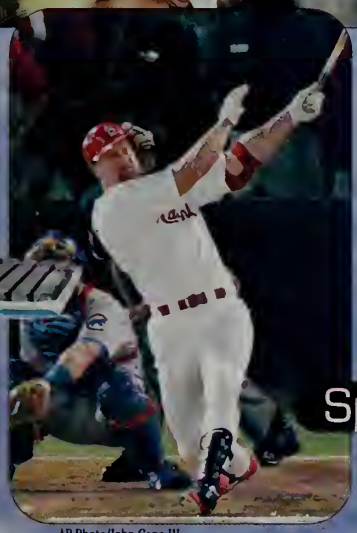

Sports

AP Photo/John Gaps III

World News

AFP Photo

A total collapse of the Russian ruble sends world markets into chaos. Boris Yeltsin asks Viktor Chernomyrdin to head the government to help restore political and economic stability.

AP Photo/Franck Prevel

French high school students demand more teachers, better equipment and buildings and a lighter course load in an October protest in Paris. The French government designates $40 million annually over the next four years, as well as 1,000 new teaching posts.

AP Photo/Michael Probst

A discotheque fire in Goteborg, Sweden, kills 67 teens and injures several more, making it the deadliest fire in modern Swedish history. Arson is the suspected cause of the October fire.

Courtesy Partnership for a Drug Free America

After a U.N. drug summit in which 150 countries endorse an anti-drug campaign, the U.S. vows to spend an estimated $1 billion over the next five years on anti-drug advertising, corporate and civic partnerships and promotion.

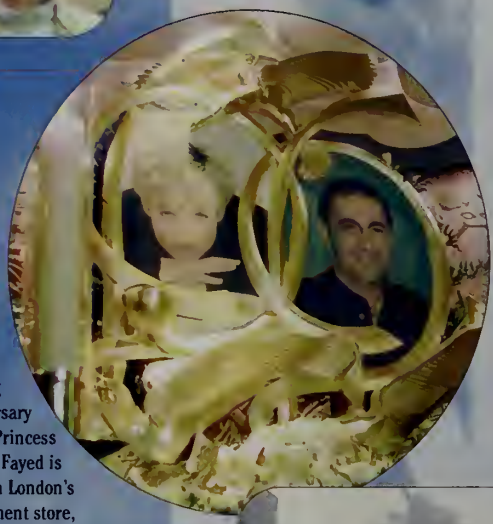

AP Photo/Adam Butler

A memorial commemorating the first anniversary of the death of Princess Diana and Dodi Fayed is put on display in London's Harrods department store, which is owned by Dodi's father.

In a dangerous escalation of hostile feelings in the area, India begins nuclear bomb testing in response to Pakistan's testing of the Ghauri missile.

Baldev/Sygma

AP Photo/Paul Chiasson

On September 2, Swissair Flight 111 crashes in the sea in Peggy's Cove, Nova Scotia, Canada, killing all 229 passengers and crew aboard. A cockpit wiring fire is the suspected cause of the disaster.

AP Photo/APTV

In retaliation for the African embassy bombings, the U.S. attacks a suspected chemical weapons factory in the capital of Sudan and a terrorist training camp in Afghanistan, and launches a worldwide search for suspected mastermind Osama bin Laden.

World News

On August 7, powerful bombs explode outside the U.S. embassies in Kenya and Tanzania killing 248 people, including 12 Americans, and injuring more than 5,000.

AP Photo/John McConnico

NASA and Russia will conduct 45 missions to launch and assemble the International Space Station *Alpha*. Set for completion by 2004, the station will be powered by almost an acre of solar panels and will weigh almost one million pounds.

NASA

The remains of Czar Nicholas II and his family, killed in 1918 in Central Russia and buried in a mass grave, are exhumed and laid to rest in St. Petersburg.

The worst summer flooding in China since 1954 kills 3,000 people, destroys 17 million homes and affects one-fifth of the country's population.

Gary Hershorn/Reuters

President Clinton becomes the first U.S. leader to visit China since the Tiananmen Square massacre in 1989. Many criticize Clinton for his apparent leniency toward China's human rights restrictions.

AP Photo/Luis Romero

Hurricane Mitch ravages parts of Central America and kills more than 10,000 people, making it the second deadliest storm in the region's history.

After months of negotiations, Swiss banks and Jewish groups reach a $1.25 billion settlement in a lawsuit filed by thousands of Holocaust survivors to recover lost savings.

Mark Garanger/Corbis

AP Photo/European Union

On January 1, 1999, the euro debuts as the new currency in 11 European Common Market countries. It will be three more years before euro coins and cash are officially put into circulation.

Flash

John Hume and David Trimble, Northern Ireland's two main political party leaders, win the Nobel Peace Prize for their efforts to end the violence that has plagued the British province for three decades.

After a stop in Mexico City in January 1999, Pope John Paul II arrives in St. Louis, Missouri, and celebrates Mass with over 100,000 people in attendance.

In January 1999, an earthquake that measures 6.0 on the Richter scale hits Colombia killing over 1,000 people.

King Hussein of Jordan, 63, dies on February 7, 1999, of lymphatic cancer. Hussein's 47-year reign made him the Middle East's longest-serving leader.

National News

AP Photo/TDCJ Handout

Convicted killer Martin Gurule escapes death row and is later found drowned in a nearby river. Gurule is the first Texas inmate to escape death row since 1934.

President Clinton becomes the second president in history to be impeached. The House of Representatives charges him with two counts of obstruction of justice and perjury. The Senate acquits Clinton after a five-week trial.

AP Photo/CNN

AP Photo/Ed Bailey

A massive Millennium Clock in New York City's garment district counts down the days, hours, minutes and seconds to the year 2000.

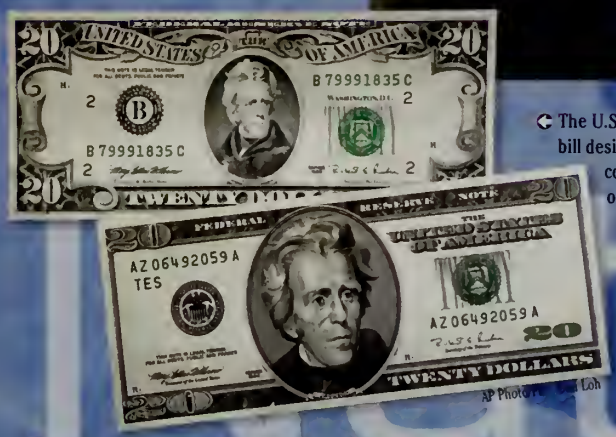

The U.S. Treasury unveils a new $20 bill designed to be much harder to counterfeit and more capable of withstanding heavy abuse.

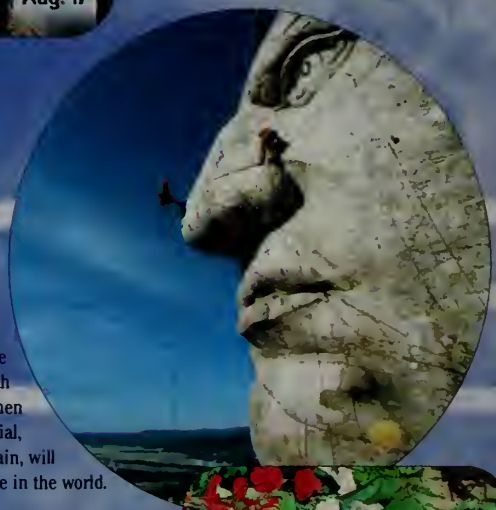

AP Photo/Charles Bennett

After 50 years of work, the face of Crazy Horse is revealed at the South Dakota monument. When completed, the memorial, carved out of a mountain, will be the largest sculpture in the world.

President Clinton declares the entire state of Florida a disaster area after fires burn over 300,000 acres and damage or destroy 150,000 homes.

AP Photo/Victor R. Caivano

AP Photo/Crazy Horse Memorial, Robb DeWald, File

Sixteen of the 24 glass beads that historians believe were used to buy Manhattan Island from Native Indians in 1626 are donated to the Indian Museum of North America located at the Crazy Horse Memorial.

AP Photo/Brett Coomer

In June, African-American James Byrd Jr., 49, is chained to the back of a truck and dragged to his death in Jasper, Texas, by three men, two of whom have ties to white supremacists.

National News

Mentally unstable Russell Eugene Weston Jr. charges into the U.S. Capitol building on July 24 and fatally shoots Special Agent John Gibson and Officer Jacob Chestnut.

AP Photo/Gary Cameron, Pool

A Titanic exhibit tours the U.S. featuring over 200 artifacts and displays chronicling the fateful ship's maiden voyage and tragic sinking.

Reuters/Jim Bourg/Archive Photos

Northwest Airlines pilots strike for 17 days in August and September causing more than 27,000 canceled flights and a loss of $338 million.

Reform Party candidate Jesse Ventura shocks the nation when he wins the race for governor of Minnesota in November. Ventura is a former Navy Seal, pro wrestler and action movie actor.

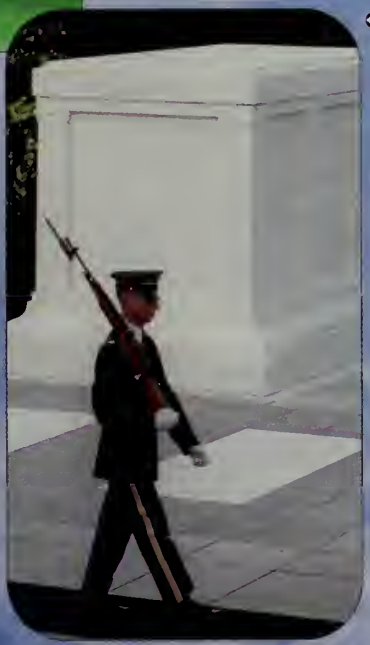

AP Photo/Ruth Fremson

In response to family pressure, DNA testing confirms that remains buried in the Tomb of the Unknowns are those of Michael J. Blassie, an Air Force pilot shot down in Vietnam.

AP Photo/LM Otero

In summer 1998, North Texas temperatures exceed 100 degrees for 45 days. The state's heat death toll climbs to 132 and fires burn over 344,000 acres.

In September, Hurricane Georges crashes through the Florida Keys and Mississippi. The killer storm causes the largest mandatory evacuation in Florida history, and Mississippi victims receive over $131 million in aid.

AP Photo/Dave Martin

Matthew Shepard, a 21-year-old gay student at the University of Wyoming, dies five days after being brutally attacked in an apparent hate crime. Vigils in his memory are held across the country.

AP Photo/Suzanne Plunkett

Flash

In August, General Motors Corporation and United Auto Workers reach an agreement that ends an eight-week strike.

President Clinton announces the federal government ends the 1998 fiscal year with a budget surplus of $70 billion, the first surplus since 1969.

More than 280 colleges now admit some or all of their applicants without regard to SAT or ACT scores. Many schools say the system improves the academic quality and diversity of their student bodies.

DNA tests determine that Rebecca Chittum was unknowingly switched with Callie Conley at a Virginia hospital after their births three years ago. This case prompts a national debate on the need for stricter hospital procedures.

Science News

NASA

NASA's Lunar Prospector finds scattered pockets of ice beneath the lunar surface. The presence of water could enable astronauts to use the moon as a kind of space-based filling station.

© 1998 PhotoDisc, Inc.

An analysis of Eastern Seaboard weather shows it really does rain more frequently on weekends than during the week, an average of 22 percent more. Automobile emission patterns are the suspected cause of the phenomenon.

© 1998 PhotoDisc, Inc.

Columbia University graduate student Elizabeth Brannon and psychology professor Herbert Terrace demonstrate that monkeys can master simple arithmetic on at least the level of a two-year-old child.

AP Photo/HO

Apple's translucent aqua-blue iMac personal computer, its first consumer offering in years, is marketed mainly for Internet usage and, therefore, doesn't come with a disk drive. Its popularity soars and it soon becomes available in several other colors.

AP Photo/David J. Phillip

John Glenn, 77, becomes the oldest astronaut when he undertakes a space shuttle mission in October, 36 years after his first space flight. Later, Glenn retires from a 24-year career in the U.S. Senate.

The comet Tempel-Tuttle causes a meteor storm when it passes by Earth. The comet will be visible again in fall 1999, after which it won't reappear for another 32 years.

AP Photo/Pornvilai Carr

Michael A. Schwarz

A computerized T-shirt, woven with fiber optics and electrically conducted thread, may soon monitor the health of soldiers, rescuers, the elderly and others who are medically vulnerable.

© 1998 PhotoDisc, Inc.

A study demonstrates that the more hours people spend on the Internet, the more depressed, stressed and lonely they feel.

Science News

The USDA announces that a 25-millisecond blast of 270-degree steam applied to meat kills 99.99 percent of the bacteria. This process follows the unpopular method of irradiation.

© 1998 PhotoDisc, Inc.

Paleontologists in Argentina discover thousands of shards of fossilized dinosaur eggs. Several shards contain the fossilized remains of unhatched embryos and their never-before-seen embryo skin.

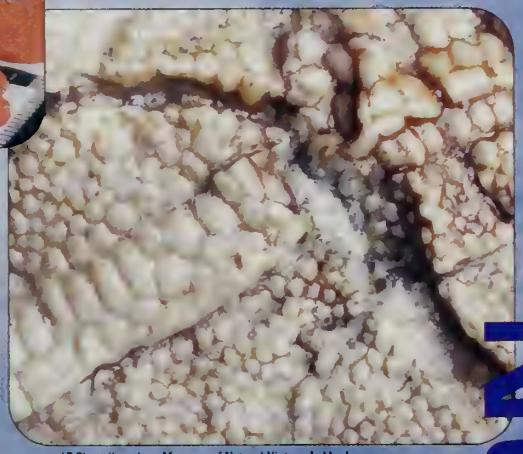

AP Photo/American Museum of Natural History, L. Meeker

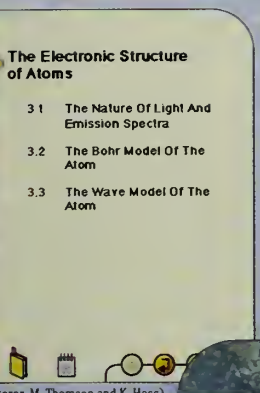

Photo courtesy of the authors (C. Yoder, O. Retterer, M. Thomsen and K. Hess)

Chemistry professor Claude Yoder co-authors "Interactive Chemistry," a CD-ROM that uses animation to lead students through chemistry problems, eliminating the need for a textbook.

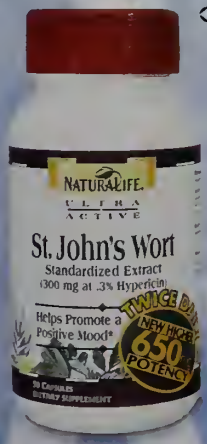

Duffin McGee/Reuters

The FDA withholds medical approval of St. John's Wort, the popular herbal supplement widely believed to relieve depression. However, American consumer demand has led to its use in everything from lipstick to potato chips.

Purdue University

Researchers discover a gene that may cause the aggressive behavior of "killer bees." This knowledge may help tame African bees, whose sting has deterred beekeepers from tending hives.

AP Photo/NASA

Alan Shepard, the first American in space, dies on July 22 at the age of 74.

On August 12, the $1 billion Titan 4 rocket explodes 42 seconds after liftoff. The rocket payload included a highly classified Defense Department satellite.

Researchers reveal a new technique that determines the sex of a baby before conception. This technique uses a laser detector that measures the DNA in sperm cells.

© 1998 PhotoDisc, Inc.

Flash

Astronomers discover and photograph a planet outside our solar system that is about 450 light years away from Earth.

Alabama hairdresser Philip McCory discovers that human hair soaks up oil from water, which prompts NASA to investigate ways to use human hair to clean oil spills.

In August, renowned Houston heart surgeon Dr. Denton Cooley performs open-heart surgery which is broadcast live on the America's Health Network Internet web site.

David Scott, who lost his left hand in a fireworks accident, receives the first U.S. human hand transplant in January 1999. Scott has regained limited motion in his donor hand.

Lifestyle News

© 1998 PhotoDisc, Inc.

A *USA Today* investigation reveals that many of the nation's safe drinking water regulations are not being enforced. The report reveals that even the worst violations have just a 1 in 10 chance of drawing legal action.

AP Photo/Koji Sasahara

Lovegety, a palm-sized matchmaking device, is the latest craze with Japanese teenagers. When it comes within 15 feet of another Lovegety, high-pitched beepers go off, lights flash, and the "love detectors" display whether the users' preset interests match. It's now available in the U.S.

PlayStation's® "Crash Bandicoot: WARPED" supersedes its popular predecessors. Also new is Crash's sister Coco who gallops along the Great Wall of China and cruises through enemy-infested waters.

AP Photo/Ed Bailey

Furby, the year's must-have interactive toy, has a vocabulary of 200 words in both English and its own language, "Furbish." Furby knows when it is being petted, when the lights go out, when music starts, and if there's another Furby in the room.

Kurt Duncan

Appearing in malls in 33 states, job kiosks dispense employment opportunities for interested applicants. Job seekers enter their skills and ambitions and the machine scans its database for a match.

WildEyes contact lenses feature several designs, including a starburst, black eight ball and cat's eyes. The $165 lenses come in prescription and non-prescription and don't interfere with eyesight.

AP Photo/C[illegible] Dharapak

Consumer groups demand the recall of Olestra from the market, or at least the adoption of strict guidelines as to its use, after thousands of people become sick from eating the popular fat substitute. However, studies suggest that chips made with Olestra do not cause greater stomach problems than regular chips.

Library of Congress Collection

In December, Selective Service activates online registration. Eighteen-year-olds can now register instantly instead of filling out forms at the post office that take two to three months to process.

Lifestyle News

Paul A. Souders/© Corbis

As the need for toll-free numbers greatly increases, the 887 prefix joins the 800 and 888 prefixes already in use.

Butterflies and dragonflies are the hot motif in the fashion world appearing on everything from clothes and bags to hair accessories and jewelry.

AP Photo/IIHS

A sleek, redesigned version of the '60s Volkswagen Beetle enters the market. Despite a May 1998 recall for wiring problems, the New Beetle is wildly popular.

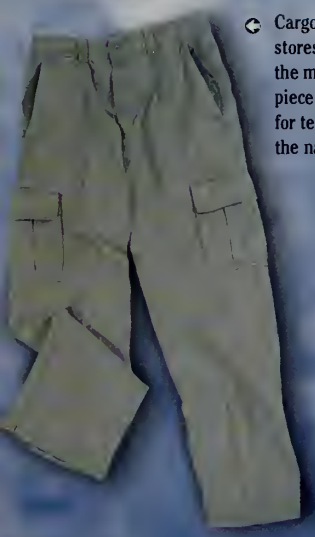

Cargo pants invade stores and become the must-have piece of apparel for teens across the nation.

AP Photo/Susan Ragan

For $20-30 a day, trained professionals at dog and cat day cares will play with, read to, feed and pamper pets in their care.

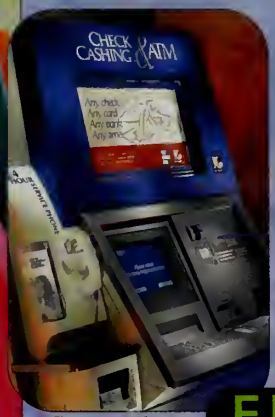

Photo courtesy of Mr. Payroll Corporation

Mr. Payroll is the first ATM that can cash a check – even for someone without a bank account. The machine "memorizes" facial features and matches them with a social security number to verify the user's identity.

Pilates, a low-impact form of exercise that uses unique equipment and deep stretching techniques, becomes popular with men and women.

Rollerblade introduces durable, all-terrain in-line skates that can traverse dirt paths and rocky trails. The large-wheeled skates retail for a cool $600.

Flash

In hopes of reducing the divorce rate, the Florida legislature passes the nation's first law requiring that high school students be taught marital and relationship skills.

[illegible]

Spurred by fierce competition, colleges and universities are going online to offer students a new way to get an education. Florida State and New York University are a few jumping on board.

[illegible]

Entertainment News

AP Photo/NBC, Jeff Katz

Heartthrob George Clooney announces 1998-99 will be his last season on NBC's award-winning television drama, "ER."

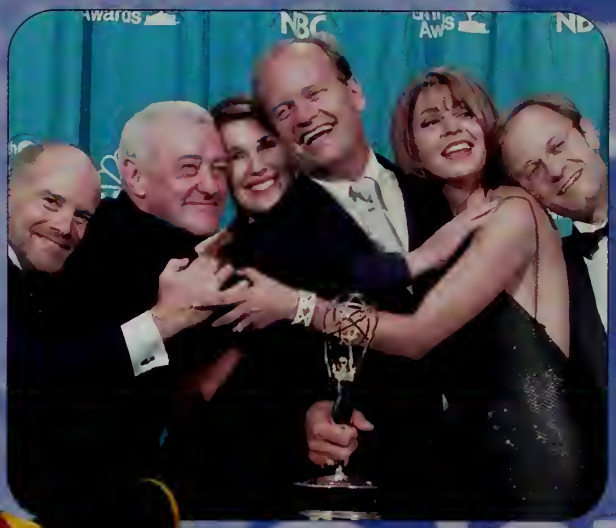

AP Photo/Reed Saxon

NBC's "Frasier" makes history by winning its fifth consecutive outstanding comedy series award at the 50th annual Emmy Awards. Kelsey Grammer, in the title role, wins his third Emmy as best comedy actor.

Pace International/Archive Photos

In November, ABC's "Spin City" star Michael J. Fox, 37, reveals he has Parkinson's disease. Fox underwent brain surgery in March 1998 in an attempt to relieve severe tremors.

Radica Games

Trail Burner, a hand-held mountain bike racing game, uses motion sensors to turn corners and jump hills and water pits. Crashes make the handlebars vibrate.

AP Photo/Touchstone Pictures, HO

Adam Sandler stars in the surprise hit *The Waterboy*, which earns a record $39.1 million in its November opening weekend.

Tom Hanks stars in Steven Spielberg's *Saving Private Ryan*, an authentic recreation of World War II's D-Day. The film receives 11 Oscar nominations.

AP Photo/David James, HO

© Kalpesh Lathigra/FSP/Gamma

Britain's best Scrabble players commemorate the popular board game's 50th anniversary in October by playing in London's Wembley Stadium using letter tiles the size of dining tables.

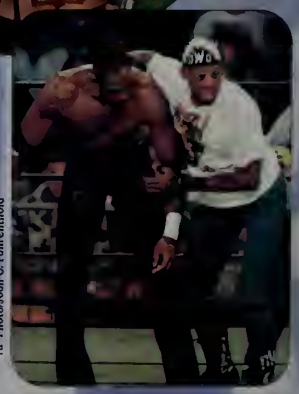

AP Photo/Joan C. Fahrenthold

Karl Malone and Dennis Rodman face off in a World Championship Wrestling tag-team match. The event pits Rodman and Hollywood Hulk Hogan against Malone and Diamond Dallas Page.

Entertainment News

Walt Disney's *A Bug's Life* is one of at least 15 animated feature films that will flood the nation's theaters in the next two years.

AP Photo/Walt Disney, HO

In May 1998, the much-anticipated movie *Godzilla* opens to disappointing reviews and box office numbers. The epic leaves theaters quickly.

AP Photo/Courtesy Viewpoint Datalabs

In June, Keiko arrives in his native Iceland to begin his assimilation to his new surroundings. The move concludes a four-year campaign to release the five-ton star of the movie *Free Willy*.

Players of Vertical Reality, a combination video game and amusement ride, shoot at moving targets on a 24-foot-tall screen and sit in chairs that rise with each successful hit. The winner rides to the top for a grand view.

Dorothy Low/Shooting Star

The wildly popular stars of The WB network's "Dawson's Creek" hit the big screen, filming eight feature films during hiatus. Magazine covers by *TV Guide*, *Seventeen* and *Interview* fuel the craze.

AP Photo/WB, James Sorenson

The coming-of-age drama "Felicity" quickly gains popularity with teens. The WB show revolves around a young woman and her new experiences at college.

Flash

Megastars Bruce Willis and Demi Moore announce their separation in June after almost 11 years of marriage.

The American Film Institute rates the top 100 movies of the 20th century. The top ten include:

Citizen Kane, 1941
Casablanca, 1942
The Godfather, 1972
Gone With the Wind, 1939
Lawrence of Arabia, 1962
The Wizard of Oz, 1939
The Graduate, 1967
On the Waterfront, 1954
Schindler's List, 1993
Singin' in the Rain, 1952

Fans flock to theaters to see the two-minute trailer for *Star Wars: Episode I - The Phantom Menace* and many leave without staying to watch the main attraction. The prequel to the wildly popular Star Wars trilogy opens in May 1999.

Actor Rick Schroder replaces Jimmy Smits on ABC's "NYPD Blue." The fate of Smits' character in his last episode – he dies when a heart transplant fails — became a source of nationwide speculation.

Corbis/Mitch

¡Yo Quiero Taco Bell!

AP Photo/Taco Bell, HO

Taco Bell's talking Chihuahua becomes a favorite teen advertising icon and sparks a surge of interest in the breed.

Music News

OROP/Shooting Star

Singer and actor Frank Sinatra dies at the age of 82 on May 14, 1998.

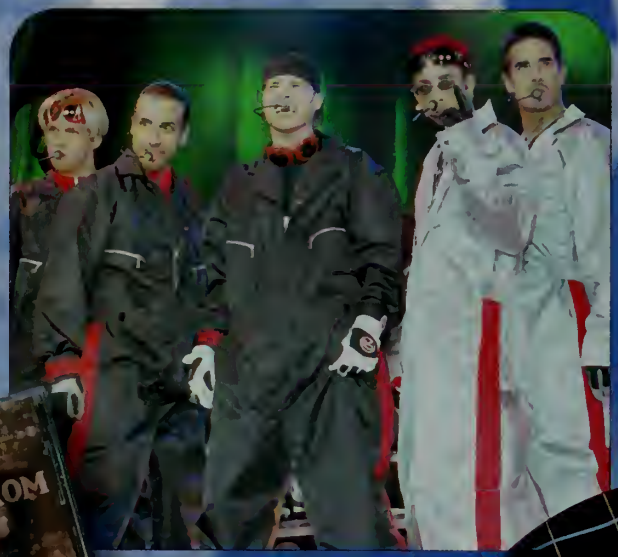

AP Photo/Rick Hawner

Sharp and Sony introduce portable MiniDisc recorders. This digital alternative to audiocassettes records customized music compilations and doesn't skip when bumped.

Thanks in part to their 42-city tour, The Backstreet Boys' self-titled album sells nine million copies making it the third best-selling album of the year.

Alanis Morissette's new album, *Supposed Former Infatuation Junkie*, is released in November and vaults to No. 1. The album sells 469,000 copies in the first week.

© SIN/Kim Tonelli/Corbis

In January 1999, the group 'N Sync wins Favorite New Pop/Rock Artist at the American Music Awards.

The Dixie Chicks' *Wide Open Spaces* is the fastest-selling debut album by a country music group. The group wins the Vocal Group of the Year award from the Country Music Association.

AP Photo/Michael S. Green

AP Photo/Joey Terrill

A.P.R.F. - Mouillon/Shooting Star

Nineteen-year-old Usher is named *Billboard* Music Awards' Artist of the Year and R&B Artist of the Year. Touring with Janet Jackson and making television and movie appearances has heightened Usher's popularity.

Spice Girl Geri Halliwell, better known as Ginger Spice, announces in May 1998 that she is leaving the popular group for creative reasons.

Music News

Swing dancing makes a big comeback with the help of music from bands like Cherry Poppin' Daddies (shown) and the Brian Setzer Orchestra.

AP Photo/File

Jewel scores on two fronts. Her book of poetry, *A Night Without Armor,* makes the New York Times best-seller list, and her album, *Spirit*, is released in November.

Shania Twain wins the Favorite Female Country Artist award at the American Music Awards and receives six Grammy nominations.

The popularity of Lauryn Hill's album *The Miseducation of Lauryn Hill* leads to 10 Grammy nominations, the most for any female artist in history. Hill kicks off a worldwide tour in January 1999.

Reuters/Steve Marcus/Archive Photos

Natalie Imbruglia wins Breakthrough Artist honors at the MTV Video Music Awards in September. Her album, *Left of the Middle*, features hits "Torn" and "Wishing I Was There."

AP Photo/The Hamilton Spectator, Scott Gardner

Aerosmith's "I Don't Want to Miss a Thing," from the movie *Armageddon*, becomes the group's first single to hit No. 1 on the *Billboard* Hot 100 charts.

Monica is the only artist in 1998 with two No. 1 hits on the *Billboard* Hot 100, including "The First Night" and "The Boy Is Mine," a duet she sings with Brandy.

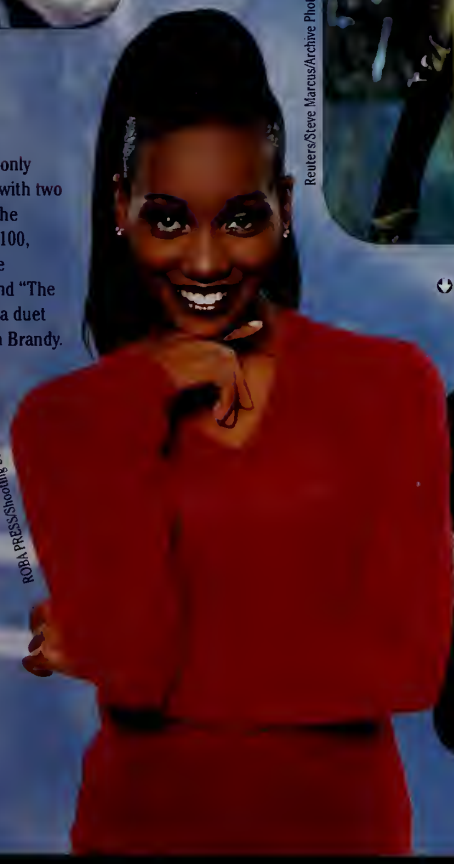

ROBI PRESS/Shooting Star

In November, Garth Brooks' new album *Double Live* enjoys first-day sales of over 500,000 copies, the industry's best one-day tally. Brooks makes special TV and Wal-Mart closed-circuit TV appearances to promote the release.

AP Photo/GB Management, Jenny Yates

Flash

Psychologists discover a connection between musical training and verbal memory. Children trained to play a musical instrument grow up to have 16 percent better word memory than other adults.

Movie soundtracks account for nearly half of the Gold and Platinum certification. Some of the top soundtracks include *Titanic* and *Return to Titanic, City of Angels, Armageddon, Hope Floats, Dr. Doolittle* and *The Wedding Singer.*

Whitney Houston's *My Love Is Your Love* is her first studio album in eight years. The album includes the hit duet with Mariah Carey entitled "When You Believe."

Actor/rapper Will Smith wins three American Music Awards, including Favorite Pop/Rock Album, Favorite Soul/R&B Album and Favorite Soul/R&B Male Artist.

Sports News

Reuters/John Iacono/Archive Photos

Sang Lan, China's 17-year-old gymnastics champion, breaks two vertebrae during a vault at the Goodwill Games in July, leaving her paralyzed from the chest down.

Mike Powell/Allsport

Skiboards, short skis with twin tips that allow forward and backward jumping, debut in competition at the 1998 ESPN Winter X Games.

Jeff Gordon wins the NASCAR Winston Cup for a second year in a row. Gordon, 27, is the youngest driver to win three Winston Cup championships.

In March 1998, ESPN launches a large-format sports magazine, *ESPN The Magazine*, to compete with *Sports Illustrated*.

Ida Mae Astute/ABC

ABC's Lesley Visser becomes the first woman to report from the sidelines during "Monday Night Football," the 1998 Super Bowl, the NCAA Final Four and NFL playoff games.

On January 4, 1999, Tennessee beats Florida State University 23-16 at the Fiesta Bowl in Arizona to win the national championship. It is the first year of the Bowl Championship Series, created to ensure that the highest ranked college teams nationally meet in a bowl game.

AP Photo/Dave Martin

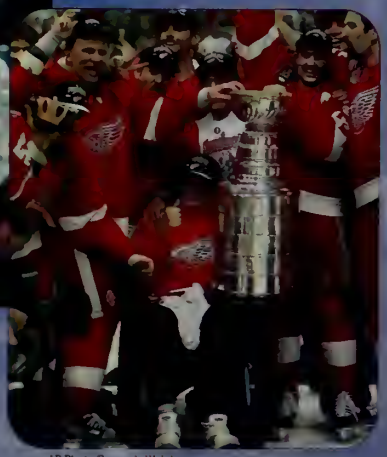

AP Photo/Susan A. Walsh

Defending champion Detroit Red Wings win the 1998 Stanley Cup championship, beating the Washington Capitals 4-1. Defenseman Vladimir Konstantinov, severely injured in a car accident after last year's Stanley Cup win, joins the celebration.

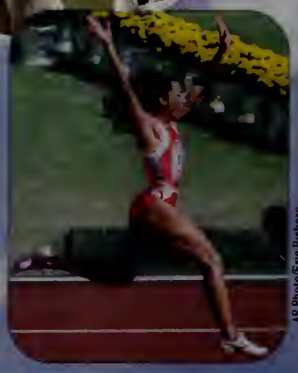

AP Photo/Eric Risberg

Flamboyant sprinter Florence Griffith Joyner (FloJo), triple gold medalist at the 1988 Olympics, dies at age 38 in her sleep, of suffocation during an epileptic seizure.

Sports News

In a 4-0 sweep against the San Diego Padres, the New York Yankees win the 1998 World Series to claim their 24th championship. The Yankees' 125 total victories is a modern baseball record.

AP Photo/Lenny Ignelzi

In July, France beats Brazil 3-0 to win its first World Cup soccer title. During celebrations, a motorist drives through the crowd on the Champs-Elysées and injures 60 people.

AP Photo/Rick Bowmer

AP Photo/Rusty Kennedy

Lindsay Davenport, 22, defeats Martina Hingis in the U.S. Open in September and becomes the No. 1-ranked player in the world.

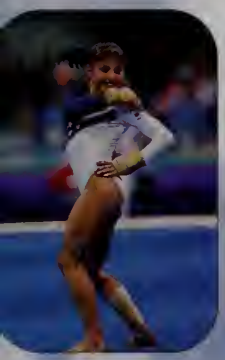

Olympic gymnast Dominique Moceanu is declared a legal adult after suing her parents, alleging they squandered her earnings and oppressed her for years. Later, Moceanu is granted a protective order against her father for stalking her.

AP Photo/John Gaps III

St. Louis Cardinal Mark McGwire hits home run number 62 on September 8, breaking the record set by Roger Maris in 1961. McGwire ends the season with 70 home runs.

Scott Olson/Reuters

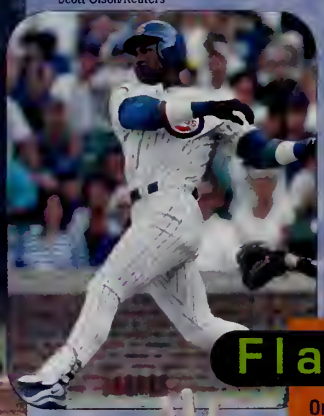

On September 13, Sammy Sosa of the Chicago Cubs also breaks Roger Maris' record with his single-season 62nd home run. Sosa ends the season with 66 home runs.

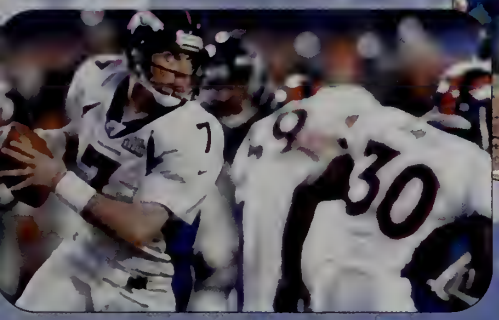

The defending champion Denver Broncos meet the upstart Atlanta Falcons at Super Bowl XXXIII in Miami. The Broncos win 34-19.

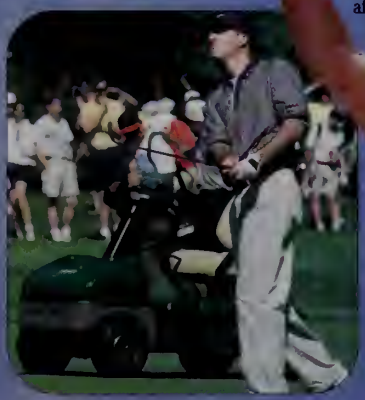

AP Photo/Eric Risberg

Golfer Casey Martin, who suffers from a circulatory disorder in his right leg, wins a lawsuit allowing him to use a cart during PGA and Nike golf tournaments.

AP Photo/Mark J. Terrill

The Chicago Bulls capture their sixth NBA championship by beating the Utah Jazz 87-86 in game six. Michael Jordan earns the Finals MVP award. In January 1999, Jordan announces his retirement from the NBA after 13 seasons.

Flash

On September 20, Cal Ripken Jr. ends his 16-year streak of 2,632 consecutive baseball games played by withdrawing himself from the Baltimore lineup for that night.

NBA owners impose a lockout on July 1 that causes almost half the '98 -'99 basketball season to be lost. The labor dispute is settled on January 6.

Tennis star Pete Sampras wins his fifth Wimbledon title and remains the world's No. 1 player for a record sixth straight year, breaking Jimmy Connors' mark for consecutive seasons on top.

The NFL season is plagued with controversial and incorrect calls. Instant replay is not reinstated, but coin toss procedures are implemented.

Faces News

AP Photo/Charles Rex Arbogast, File

Miss Virginia Nicole Johnson is crowned Miss America 1999 in Atlantic City. The 24-year-old diabetic wears an insulin pump on her hip and plans to spotlight diabetes awareness during her reign.

AP Photo

Fifty-six-year-old Linda McCartney, photographer, animal rights activist and wife of famed Beatle Paul, dies of breast cancer on April 17, 1998.

Karl Gehring/Denver Post

Seventeen-year-old Katie Hnida is named Chatfield Senior High School's Homecoming Queen as well as starting kicker for the varsity football team. The No. 1-ranked kicker in the state of Colorado, Hnida hopes to play Division 1 college football next year.

Emilie Sommer/Cape Cod Times

After dropping out of the third grade in 1902 to care for her 11 younger siblings, retired nanny and housekeeper Eugenie Garside finally receives her high school diploma at age 98.

AP Photo/NBC Photo, Dave Bjerke

NBC's "News Radio" star and former "Saturday Night Live" cast member Phil Hartman dies from a gunshot wound inflicted by his wife in May 1998.

Hirofumi "The Tokyo Terror" Nakajima (right), reigning world hot dog eating champion, eats 19 hot dogs and buns in 12 minutes to win the annual Nathan's Famous Fourth of July Hot Dog Eating Contest.

AP Photo/Suzanne Plunkett

AP Photo/Deb H[illegible]stadt

Beloved puppeteer Shari Lewis dies of cancer on August 2. Her creations include her trademark Lamb Chop, Hush Puppy and Charlie Horse.

Olympic gold medalist figure skater Tara Lipinski takes part in an anti-tobacco rally with area school children on Capitol Hill in May 1998. The rally is sponsored by the Campaign for Tobacco-Free Kids.

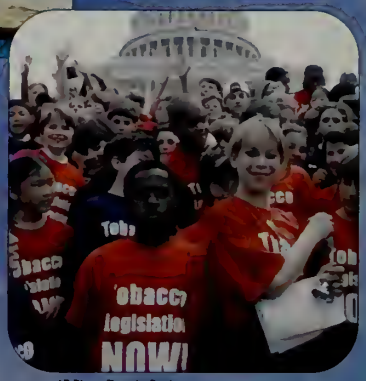

AP Photo/Dennis Cook

Flash

Canadian Tobin Belanger escorts a mannequin to his high school prom. He names her Jen, picks out her dress and corsage and arrives in a limousine.

jostens™

© 1999 Jostens Inc 980254 (1735)

Nancy Barry

Ankana Barua

Wheaton Bush
"Wheatie"
Activities: Soccer, Swimming
"Just because someone doesn't love you the way you want them to doesn't mean they don't love you with all they have."

Michael Bedard
"the most electrifying man"
Activities: Swimming (Capt.), Senior Show, German American Partnership Program and Home Coming King.
"Life's a journey not a destination and you just can't tell just what tomorrow brings" Aerosmith

Stacey Bimbo

Samantha Brings

Matthew Burnett

Alison Canty

Paula Cavallaro
"P"
Activities: J.V. and Varsity Football
Cheerleading

Darla Champigny

Aimee Chaurette

Kimberly Clement

Joanne Coleman
"Joans"
Activities: Marching Band, Concert band Vice President, G.A.P.P., Orchestra, National Honor Society Vice President, GAPP, Student Council, ROCS Officer, Powder Puff, Soccer and Spring Track (Capt).
"Smile for the chance that the twinkle in your eye is reflected by each and every star in the sky."

Kerri Ann Connor
"Spam"
Activities: Soccer, Track and French Club
"Hold fast to your dreams for if they die life is a broken-winged bird that cannot fly"

Kristy Coleman
"It's not where you've been that counts, but more importantly where you're going and how you get there."

Amanda Coombes
Activities: National Honor Society, GAPP, team Harmony, Soccer (Capt.), Gymnastics (Capt.)
"catch a falling star that shines, make a wish clap three times, dreams come true its in the mind"
Janet Jackson

Theresa Connell

Jillian Costa

Corissa Cunningham

Karen Daly

Activities: National Honor Society, Student Council, Student Government, Yearbook, Orchestra, Symphony, Cross-country, Spring Track, French Club Vice President, Literacy Buddy, Japan American Partnership Program.

"of all the things you wear, a smile is the most important."

Erika Damiani

Brad De Santis

Jeremy Devoe

Kristin Dickinson

Andre Dijou
Activities: Hockey, Lacrosse (Capt.)
"When I turn 108, with wrinkles in my face my name will still be in debates about who was great."
Reggie Noble

Jennifer Driscoll
Activities: Marching Band, Concert Band, Winter Color Guard (Capt.), Field Hockey (Capt.), Student Council President, National Honor Society, Student Government Day.
"and those who were seen dancing were thought to be insane by those who could not hear the music."

Derek Donachie

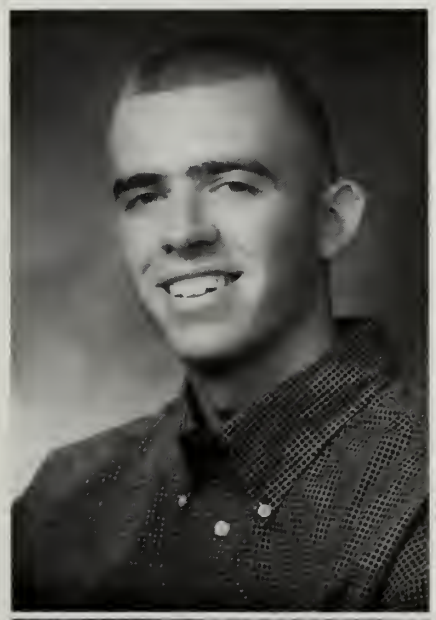

Angela Elena

Jessica Dragon
"Dragon"
Activities: Powder Puff, Basketball
"Keep looking forward and never look back"

Daniel Emack
"D'mack"
Activities: Football, Winter Track, Baseball (Capt.)
"Live everyday like there's no tomorrow and you'll get the most out of life."

Belkis Fernandez

Erin Field
"Never give up. There is no failure to life except in no longer trying. The only thing you can't change about life is death." B.C.

Jessica Flowers
"Flowers"
Activities: Field Hockey, Basketball, Softball
"Don't let people get to ya."

Nicole Marie Gagne
Activities: Tennis (Capt.), French Club President, French American Exchange, Drama, Student Council, Peer Leaders, Harvard Model Congress, Sophomore Class Secretary, Student Government Day and Powder Puff.

Meaghan Geary
"Meg"
Activities: Drama, Winterguard, Swimming, Hockey Cheerleading, Band Student Council, Student Government Day, Peer Leaders, Powder Puff, French Club Secretary, French Exchange, National Honor Society.
"inside me lives a super hero who's swift and comes to the rescue of those who need her. She prefers however, not to wear a cape."

James Gifford

Hannah Gilday

Nelsy Gomez
Activities: Vice President 99, ROSC officer, Student Council, National Honor Society, Model OAS Assembly, Student Government Day.
"What lies behind us and what lies before us are tiny matters compared to what lies within us."

Matthew Goodrich

Kristen Goolsby
Activities: Tennis, Swimming, Drama, G.A.P.P.
"Know the true value of time, snatch seize and enjoy every moment of it. No idleness, no laziness, no procrastination; never put off till tomorrow what you can do today. Lord Chesterfield

Marlene Guy
"Spoomali"
Activities: Football Cheerleading, Powder Puff.

Kristen Harrington

Laura Hart

Ngathi Huynh

Monica Iturralde

Sarah Klein
"Bambi Ding Cake"
"The black bunny with red eyes comes out once every three months per blue moon so shoot him while you can.

Brooke Lane

Michael Lapointe
"Mikey"
Activities: Hockey, Baseball, Football.
"I think therefore I am"

Sara Lausier

Dan Le Fleur
"Dan"
"My style is so out of sight I got the blind people lookin." Mr. Man

Jennifer LePage
"Jennie"
Activities: Peer Leader, T.A.D.
"In the immortal words of the Doors, the time to hesitate is through"

Anthony L'Italien

Jeffery Lima

Tushima Jhaveri

Sarah Kahn-Greene
"Sadie"
Activities: Swimming, Tennis, Drama Club, Class Officer Vice President, Student Council, National Honor Society, German Exchange Program.
"Smile and the world smiles with you."

Michelle Kiley

Elizabeth Lobsitz
"Liz"
Activities: National Honor Society, Photo Club, Spring Track.
"The waking have one world in common but dreamers have a world of their own."

Philip Lohnes
"Phil"
Activities: Baseball
"Yeaaah!!"

Craig Lombard
Activities: Student Government Day, Softball, Powder Puff
"Do not wish to be anything but what you are and try to be that perfectly."

Deanna Maher

Sean Mahoney

Jose Matias
"Hose B"
Activities: Baseball, Basketball, Track
"It's time to play with the big boys."

Erika Matos
"Shorty"
Activities: Powder Puff, Yearbook
"Dreams are extremely important you can't do it unless you imagine it.

Heather McCarthy
"Cardy"
Activities: Field Hockey, Powder Puff
"hope for the best, expect the worst and take whatever comes with a smile."

Keith McKay
Activities: Band Percussion Ensemble, Jazz Band, Orchestra, Marching Band, Tennis

Kerry McKay

Elizabeth Medler

Michael Mendonca
Activities: Wrestling, Soccer, Football, Cross Country, Lacrosse
"The man who makes no mistakes does not usually make anything."
Bishop W.C. Magee

Craig Mielcarz

Arthur Mercier
"Artie"
"I know it seems hard sometimes but remember one thing after every dark night there's a bright day after that. So no matter how hard it gets, keep your head up, stick your chest out and handle it.
2Pac – Me against the world

Jennifer Mettlen

Lisa Millett
"Shorty"

Morina Moriartey

Elizabeth Morin

Sarah Muise

Courtney Munroe
"Court"
Activities: Field Hockey, Powder Puff
"Be more concerned with your character than with your reputation, your character is what you really are while your reputation is merely what others think you are."
John Wooden

Joseph Murphy
"Murph"
Activities: Lacrosse, Senior Show
"... so this is what I got to say to ya all, be true to yourself and you will never fall ..." – Beastie Boys

Nga Nguyen
Activities: Field Hockey (Capt.), Winter Track, Powder Puff, Student Council, National Honor Society
"Some people make things happen, some watch while things happen and some wonder what happened?"

Cynthia Nina

Christine O'Donnell
"Odie"
Activities: Soccer, Basketball, Track, Class President, Student Council, National Honor Society
"There is no substitute for hard work." Thomas Edison

Edgar Ortiz

Derek Papalegis
Activities: Hockey, National Honor Society, Student Council
"Restless souls, enjoy your youth ... if you hate something, don't you do it too." Pearl Jam

Amy Parent
Activities: Basketball, Softball, Powder Puff
"Don't judge a person by their looks and appearance it's what is inside that counts."

Komal Patel
"Comb"
Activities: Tennis, Drama, Student Council, National Honor Society, Student Government Day, Powder Puff, State Student Advisory Council, School Committee Representative, French Club Officer, France American Exchange, Hockey Cheerleading, MIT Scholars Program.

Cassandra Pelletier
"Casie"
"The love of money is the route of all evil."

Benjamin Potvin

Santo Quartarone

Melissa Raymond

Melissa Rivera

Janna Ryan
"Silk"
Activities: Basketball (Capt.), Soccer, Softball

Leslie Saunders

Adam Schroeder
Activities: Football (Capt.), Wrestling
"It's not the size of the dog in the fight" No Fear

Lisa Sears

Heyson Severino
"Everything in life is what you believe it is to be, don't let anybody change you cause your thoughts are what make you an individual and that's what keeps the world growing."

Moria Shea
Activities: Senior Class secretary, field Hockey, Student Council, Secretary of National Honor Society, G.A.P.P., Model Congress
"There's only us; there's only this. Forget, regret or life is yours to miss ... There's only now, there's only here. Give into love or live in fear. No other path, no other way, no day but today. Jonathan Larson RENT

Amy Sinclair
Activities: Powder Puff, Cheerleading
"giggles and grins are good for the tummy."

Matthew Skelley
"Skelley"
Activities: Golf, Hockey, Senior Show
"My heart is here and life is good, until now I never really understood, the smoke is clear and I can say feels good to be alive."

William Sosnowski

Santia Soto

Charles Sterling

James Stasio

Amanda Strout

Lena Tang

Richard Anthony Tardiff
"Dick"
Activities: Football, Student Council, Senior Class Treasurer
"The best argument is always the truth."

Amanda Theriault

Solanch Toribio

Rebecca Tvan
Activities: Powder Puff (Capt.), Winter Track, Cross Country (Capt.), National Honor Society, Student Council
"The important thing in life is not so much where your standing, but what direction your heading in."

Nancy Valaitis

Aaron Vittini
"You either get busy livin or get busy dying"

Adam Williamson
Activities: Soccer, Track

Zuluth Wallace

Evan Westberg
Activities: Lacrosse
"If you've learned anything from me it would be to hold on to your dreams learn from my mistakes and it will take off some of the weight, you got your whole life to live and so much more to give, never compromise and you will never live a lie. LOA

Senior Show

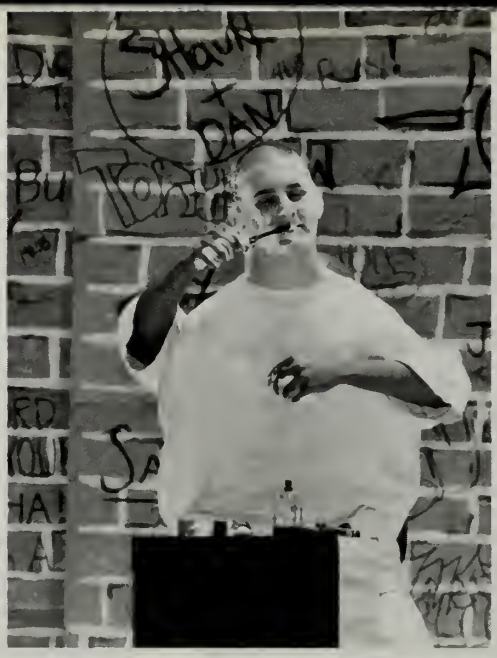

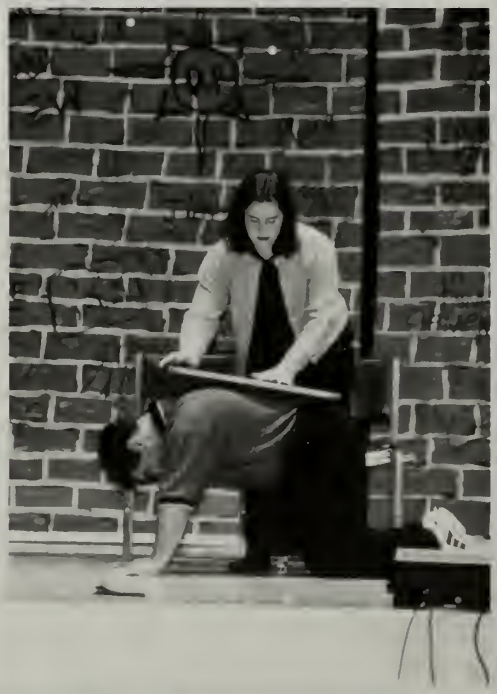

Senior Show

Express Yourself

CALL Now!
1800 PBUTTER

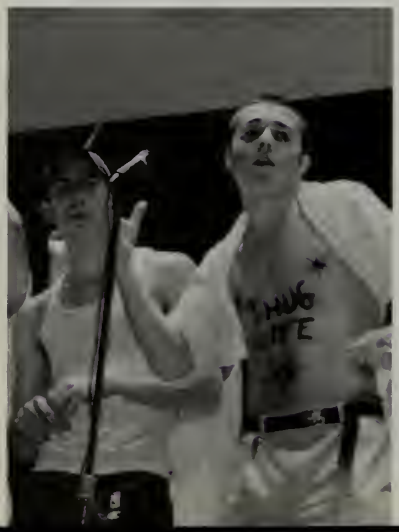
HUG
ME

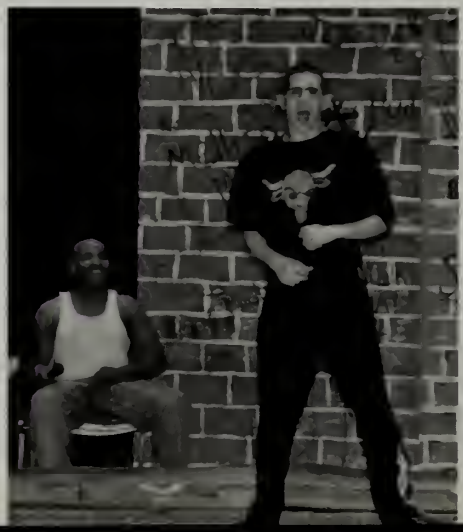

WE
SCHOO

Spring

Baseball

Salem
Salem

SALEM

SALEM

Lacrosse

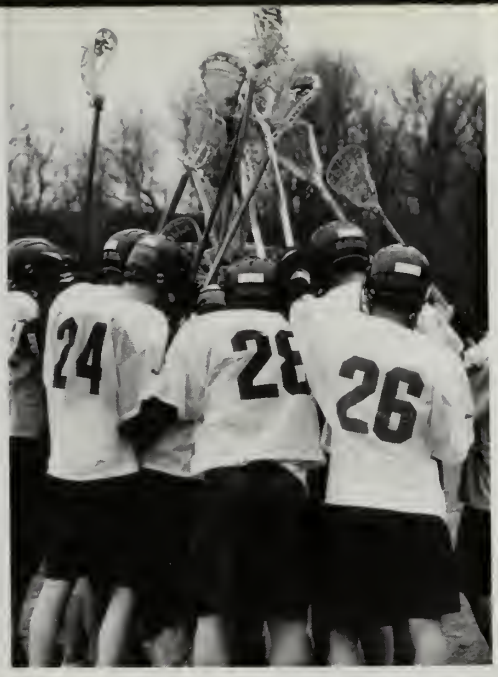
24
26

SALEM
7

Softball

Girls Spring Track

Boys Spring Track

ALEM
CHES

Student Government Day

NATIONAL
HONOR SOCIETY
CSLS

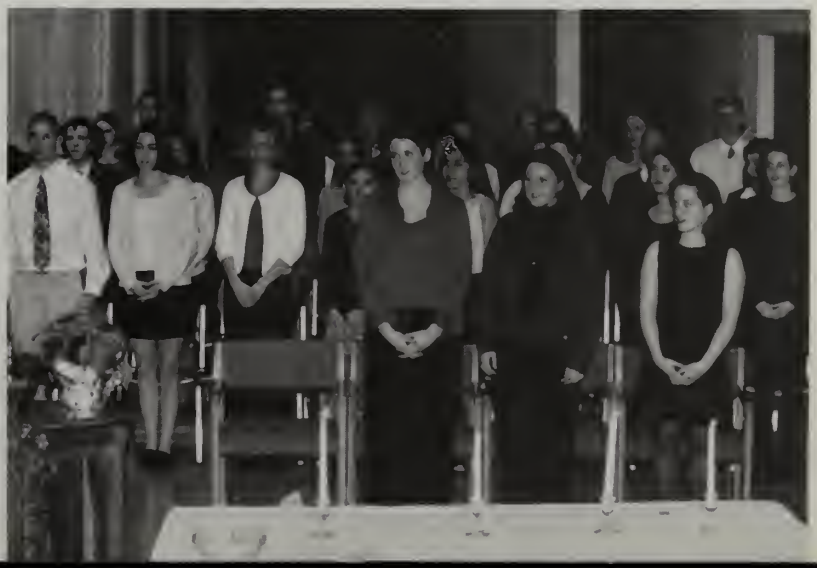

Senior Cruise

2.0 CU FT
LETTER

TALY

Senior Prom

Awards Night

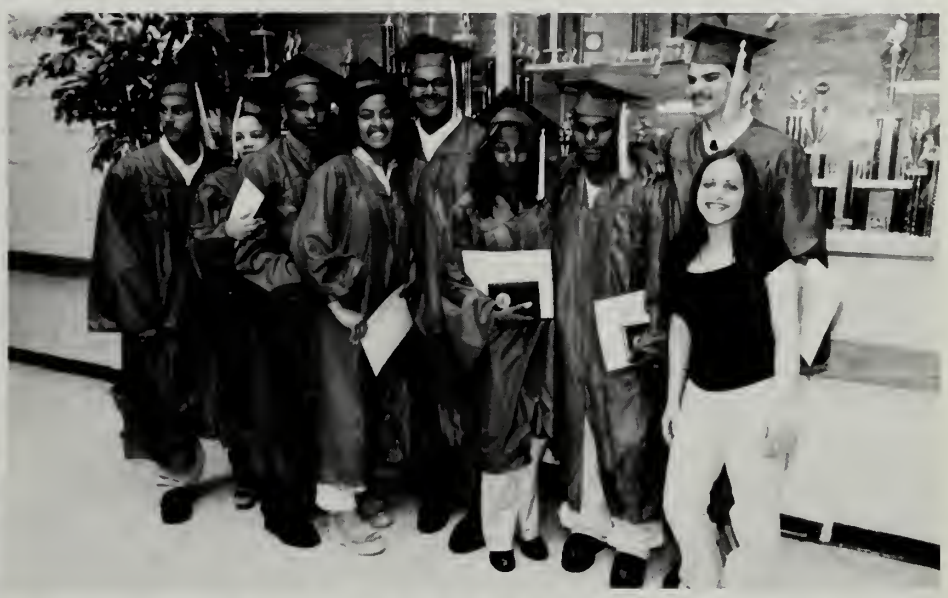

Boys Tennis

ARMY

Graduation

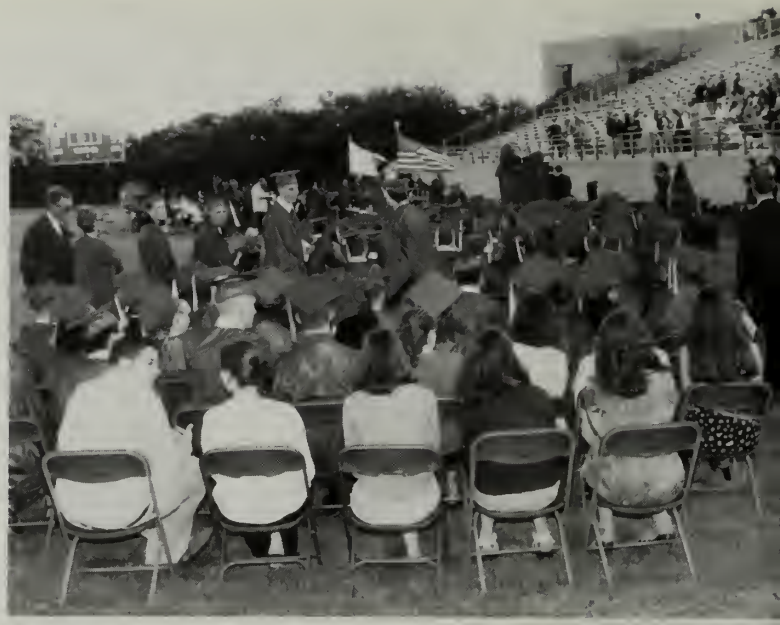

WITCHES

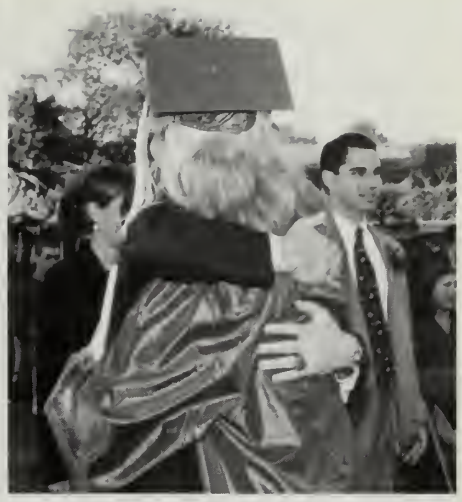

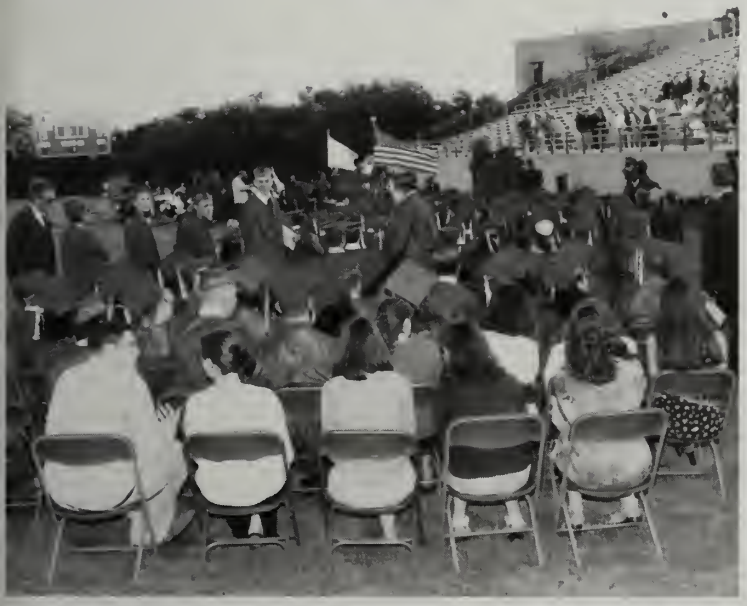

Class of 1999

Drama

Dr. Levine
Superintendent

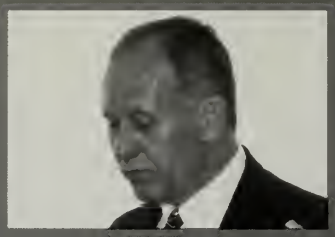
Mr. Burke
Principal

Mr. Angeramo
Math

Ms. Arno
Foreign Language

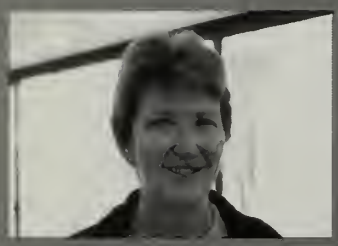
Ms. Atkins
Child Development

Mr. Bailey
Psychology

Mr. Bernstein
Assistant Principal

Mr. Brennan
Special Ed.

Ms. Cahill
Science

Mr. Campbell
Tech. Ed.

Ms. Cashman
Math

Ms. Copper
English

Ms. Donofrio
Foreign Language

Mr. Doyle
Science

Mr. Fortunato
Gym

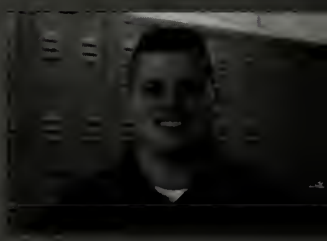
Mr. Gallagher
Science

Ms. Grover
Child Development

Ms. Hogan
Science

Ms. Hynes
History

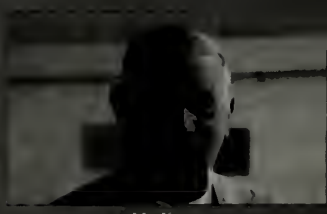
Mr. Kompa
Math

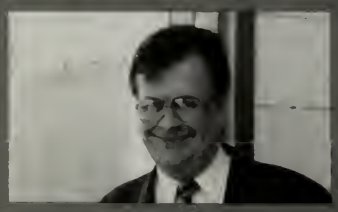
Mr. Kraft
Foreign Language

Ms. Lavine
Art

Mrs. Lipinski

Mr. McGrath
Tech. Ed.

Mrs. Maguire
Guidance

Mr. Moynihan
History

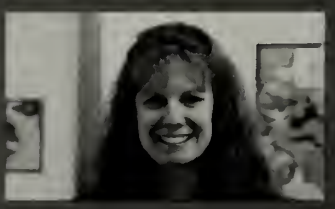
Ms. Puma
History

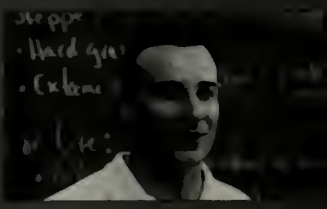
Mr. Riley
History

Ms. Rommell

Mr. Seeley
English

Mr. Strainge
History

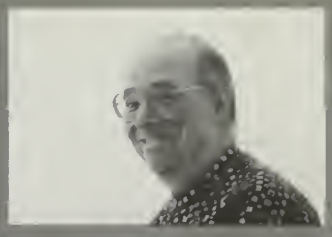
Mr. Thibeault
English

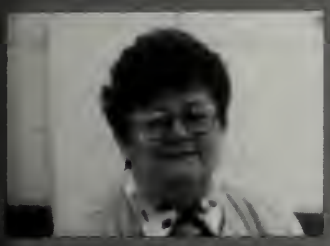
"Toby"

Mrs. Triant
Phys. Ed.

Mr. Triant
Math

Mrs. Wholley
Special Ed.

Mr. Warren
Science

Mr. Wholley
Guidance

Mr. Wilinski
Business

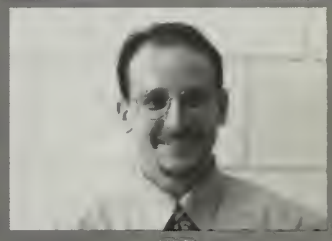
Mr. Wulf
Science

Ms. Zattore
Bilingual

FACULTY/STAFF

Mrs. Napier, Mrs. Parker and Mr. Harwryluk
Music

This book is dedicated to Peter Dolan our teacher and friend.

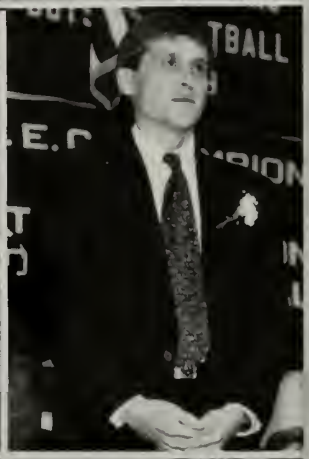

SALEM HIGH SCHOOL
77 WILLSON STREET
SALEM, MASSACHUSETTS

UCONN
HILFIGER